

Resolution No.



RESOLUTION OF THE
WHITE MOUNTAIN APACHE TRIBE OF THE
FORT APACHE INDIAN RESERVATION

- WHEREAS, the U. S. Public Health Service has requested the White Mountain Apache Tribe to make available for the construction of a new hospital, three 60-acre sites, and
- WHEREAS, if an engineering study is made by the U. S. Public Health Service, one of the sites shall be chosen as and for the construction of a new hospital thereon, and
- WHEREAS, the present Whiteriver Public Health Service facility is some forty seven years old, and
- WHEREAS, there is a great need for a new hospital to be constructed on the Fort Apache Indian Reservation, and
- WHEREAS, the White Mountain Apache Tribal Council is willing and desirous to cooperate in any manner whatsoever to expedite the final funding and construction of a new hospital and other facilities appertaining thereto.
- BE IT RESOLVED that the Bureau of Indian Affairs is hereby requested to survey a 60-acre plot in the North Fork District, in the vicinity of the old sawmill; a 60-acre site in the Canyon Day District, north of Jerome Kasey's residence; a 60-acre site below Fort Apache Military Cemetery and 60-acre site on the I.D. Farmland across from the Military Cemetery at Fort Apache; and, to furnish metes and bounds description of each of the above locations.
- BE IT FURTHER RESOLVED that the boundaries of the said sites shall be staked on the ground so that the U. S. Public Health Service Engineers will know exactly what land is being offered for the construction of the new hospital.
- BE IT FURTHER RESOLVED that the Chairman is authorized and directed to appeal to the Congressional Delegation at the proper time for assistance in funding for the construction of the new hospital.
- BE IT FURTHER RESOLVED that if the Chairman deems it necessary, he shall send a delegation to Washington, D. C. to seek the assistance of any and all interested parties for the construction of the new hospital.



The foregoing resolution was on July 11, 1973 duly adopted by a vote of 8 for and 0 against by the Tribal Council of the White Mountain Apache Tribe, pursuant to authority vested in it by Article V, Section 1 (i) of the Amended Constitution and By-Laws of the Tribe, ratified by the Tribe June 27, 1958 and approved by the Secretary of the Interior on May 29, 1958, pursuant to Section 16 of the Act of June 18, 1934 (48 Stat. 984).

[Handwritten Signature]
Chairman of the Tribal Council

[Handwritten Signature]
Secretary of the Tribal Council

PROPOSED HOSPITAL SITE - OLD PETERSON SAWMILL

Located mostly in the NW 1/4 of Section 31; T 6 N; R23E; Gila and Salt River base and meridian; an irregular plot of ground containing 71 acres, more or less, and described more fully as follows;

Beginning at a Navopache Electric Coop. power pole numbered 356 - 75; the true point of beginning;

Thence N 50 degrees 00' W, a distance of	680.0 feet;
Thence S 71 degrees 30' W, a distance of	330.0 feet;
Thence N 55 degrees 00' W, a distance of	690.0 feet;
Thence N 84 degrees 00' W, a distance of	1300.0 feet;
Thence S 1 degree 00' W, a distance of	980.0 feet;
Thence S 89 degrees 00' E, a distance of	260.0 feet;
Thence S 1 degrees 00' W, a distance of	790.0 feet;
Thence S 73 degrees 00' E, a distance of	1400.0 feet;
Thence N 40 degrees 00' E, a distance of	1750.0 feet;

Back to the true point of beginning.

NORTH OF MILITARY CEMENTARY-HOSPITAL SITE

Located in Section 25, 26, 35 and 36; T 5 N; R22E; Gila and Salt River base and Meridian; a rectangular plot of ground containing 60 acres, more or less, and described as follows;

Beginning at a corner, common to Section 25, 26, 35 and 36; T 5 N; R22E;

Thence S 30 degrees 30' W, a distance of 530 feet;
to the true point of beginning;

Thence due East, a distance of 3200 feet;

Thence due North, a distance of 721 feet;

Thence due West, a distance of 3200 feet;

Thence due South, a distance of 721 feet;
back to the true point of beginning.

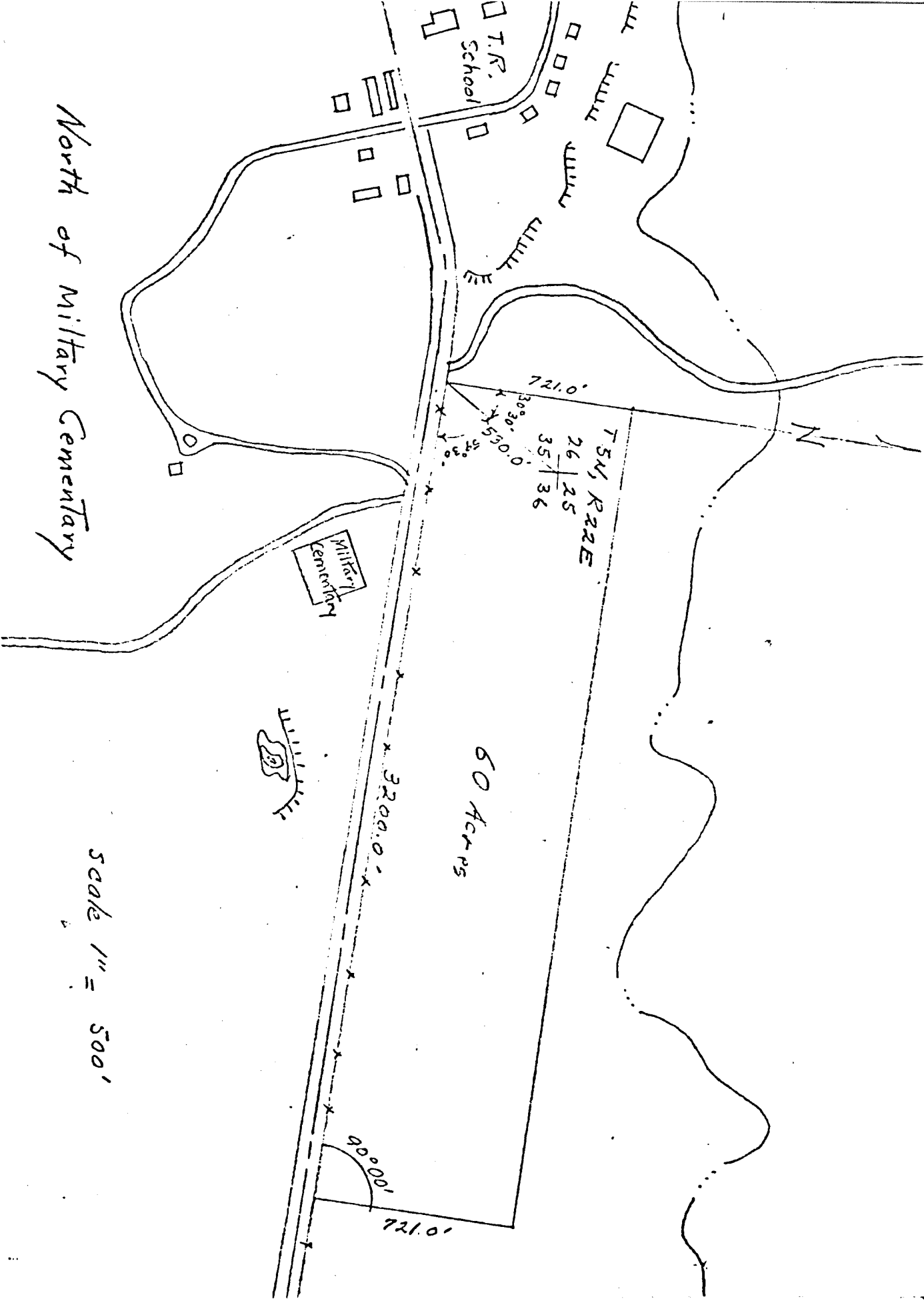

PROPOSED HOSPITAL SITE - CANYON DAY

Located near the center of section 28; T 5 N; R22E, Gila and Salt River base and meridian, a square plot of ground containing 60 acres, more or less, and described as follows;

Beginning at a point, common to Section 28, 29, 32 and 33; T 5 N; R22E;

Thence N 41 degrees 00' E, a distance of 2780^{feet}; to the true point of beginning;

Thence due East, a distance of 1616.6 feet;
Thence due North, a distance of 1616.6 feet;
Thence due West, a distance of 1616.6 feet;
Thence due South, a distance of 1616.6 feet;

Back to the true point of beginning.

