

RESOLUTION OF THE
WHITE MOUNTAIN APACHE TRIBE OF THE
FORT APACHE INDIAN RESERVATION

WHEREAS, Tribal Council Member, Randall Massey, Jr., has requested that the Tribal Council recognize and designate the Turkey Creek Community Recreation Area and the East Fork Community Recreation Area as general use recreation areas utilized by the people living in those respective communities; and

WHEREAS, Mr. Massey advises the Tribal Council that he has legal descriptions of the recreation areas used by both communities and that these areas have a long history of being used by those communities as recreation areas; and

WHEREAS, the Tribal Council is well aware that said communities have historically used the recreation areas described by Mr. Massey and more specifically outlined in the legal descriptions attached to this resolution and incorporated by resolution herein; and

WHEREAS, the Tribal Council agrees that the recreation areas utilized by the Turkey Creek Community and East Fork Community should be acknowledged and designated as general use recreation areas for those communities.

BE IT RESOLVED by the Tribal Council of the White Mountain Apache Tribe that it hereby acknowledges, recognizes, and designates the Turkey Creek Community Recreation Area and the East Fork Community Recreation Area as general recreation areas for those communities as more particularly described in the legal descriptions attached hereto and incorporated by reference herein.

Resolution No. 08-90-184

The foregoing resolution was on August 8, 1990, duly adopted by a vote of eight for and zero against by the Tribal Council of the White Mountain Apache Tribe, pursuant to authority vested in it by Article V, Section 1 (h) (i) (m) (u) of the Amended Constitution and Bylaws of the Tribe, ratified by the Tribe June 27, 1958, and approved by the Secretary of the Interior on May 29, 1958, pursuant to Section 16 of the Act of June 18, 1934 (48 Stat. 984).



Chairman of the Tribal Council

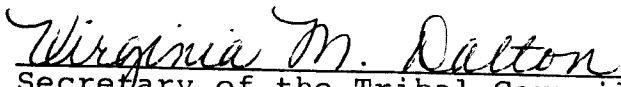

Secretary of the Tribal Council

LAND OFFICE

AUGUST 07, 1990

LEGAL DESCRIPTION FOR THE ASSIGNMENT OF EAST FORK COMMUNITY RECREATION PARK EAST FORK

A PARCEL OF LAND SITUATED IN THE COMMUNITY OF EAST FORK, WITHIN THE SE $\frac{1}{4}$ OF THE SE $\frac{1}{4}$ OF SECTION 21, T5N, R23E, G&SRB&M, ON THE FORT APACHE INDIAN RESERVATION, NAVAJO COUNTY, STATE OF ARIZONA, BEING MORE PARTICULARLY DESCRIBED AS FOLLOWS:

COMMENCING AT A BRASS CAP LOCATED AT THE WEST $\frac{1}{4}$ CORNER OF SECTION 22, T5N, R23E AND RUNNING;

THENCE S 33° 43' 33" W FOR A DISTANCE OF 1024.83 FEET; THENCE S 05° 07' 56" E FOR A DISTANCE OF 406.51 FEET TO THE TRUE POINT OF BEGINNING;

THENCE S 21° 33' 06" E FOR A DISTANCE OF 179.49 FEET; THENCE S 68° 26' 54" W FOR A DISTANCE OF 140.00 FEET; THENCE N 21° 33' 06" W FOR A DISTANCE OF 187.37 FEET; THENCE N 71° 40' 11" E FOR A DISTANCE OF 140.22 FEET TO THE TRUE POINT OF BEGINNING;

CONTAINING 0.589 ACRES MORE OR LESS.

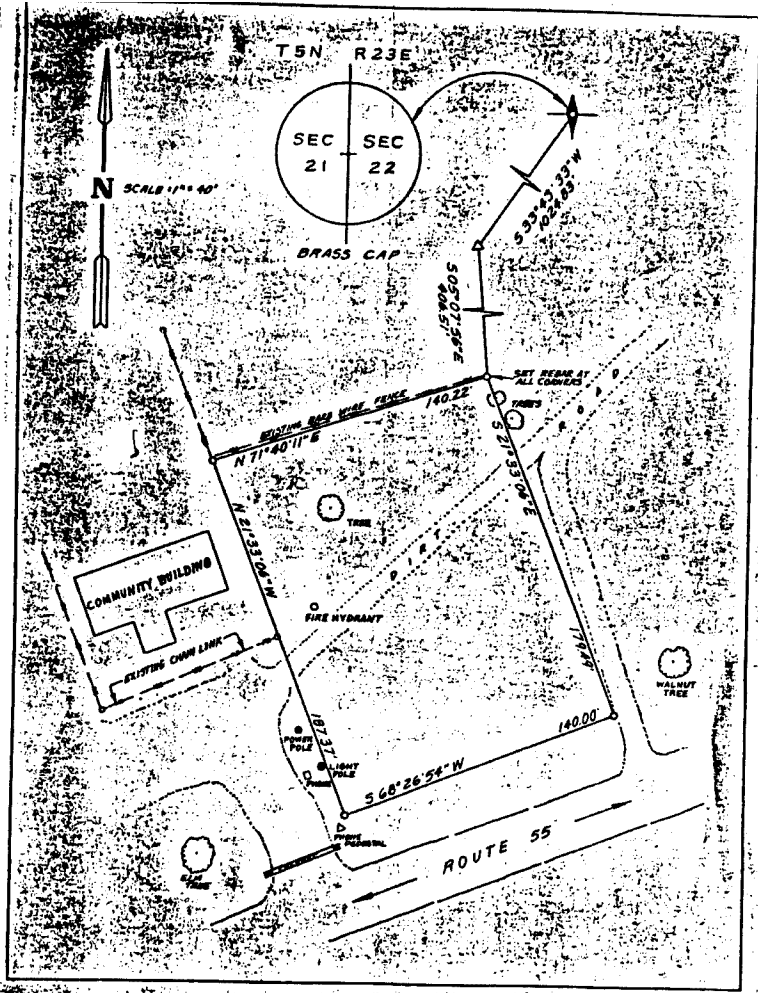

LAND OFFICE

AUGUST 01, 1990

LEGAL DESCRIPTION FOR TURKEY CREEK RECREATION PARK

EAST FORK

A PARCEL OF LAND SITUATED IN THE COMMUNITY OF EAST FORK, WITHIN THE SW $\frac{1}{4}$ OF THE NW $\frac{1}{4}$ OF SECTION 29, T5N, R23E, G&SRB&M, ON THE FORT APACHE INDIAN RESERVATION, NAVAJO COUNTY, STATE OF ARIZONA, BEING MORE PARTICULARLY DESCRIBED AS FOLLOWS:

COMMENCING AT A BRASS CAP LOCATED AT THE SW CORNER OF SECTION 29, T5N, R23E AND RUNNING:

THENCE N 03° 10'05" E (AN ASSUMED MAGNETIC BEARING) FOR A DISTANCE OF 2933.34 FEET TO THE TRUE POINT OF BEGINNING;

THENCE N 20° 31'35" W FOR A DISTANCE OF 73.50 FEET; THENCE N 69° 28'25" E FOR A DISTANCE OF 671.47 FEET; THENCE S 20° 31'35" E FOR A DISTANCE OF 185.84 FEET; THENCE S 78° 58'17" W FOR A DISTANCE OF 680.80 FEET TO THE TRUE POINT OF BEGINNING;

CONTAINING 1.99 ACRES MORE OR LESS.

TURKEY CREEK RODEO GROUND

BASEBALL FIELD

$S 20^{\circ} 31' 35'' E$
185.84'

SET REBAR
AT ALL CORNERS

BASKETBALL COURT

W. PAKET

CORNER POST

EXISTING CHAIN LINK FENCE

671.47'

$N 69^{\circ} 28' 25'' E$

680.80'

EXISTING BARB WIRE FENCE

$S 78^{\circ} 58' 17'' W$

T 5N R 23E

N
SCALE: 1" = 60'

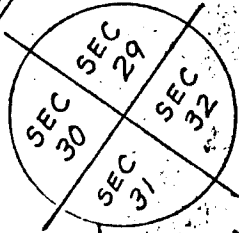

BRASS CAP

$N 20^{\circ} 31' 35'' W$
73.50'

$N 03^{\circ} 10' 05'' E$
293.34'